Alto Saxophone

Blue Bossa

COMP Kenny Dorham
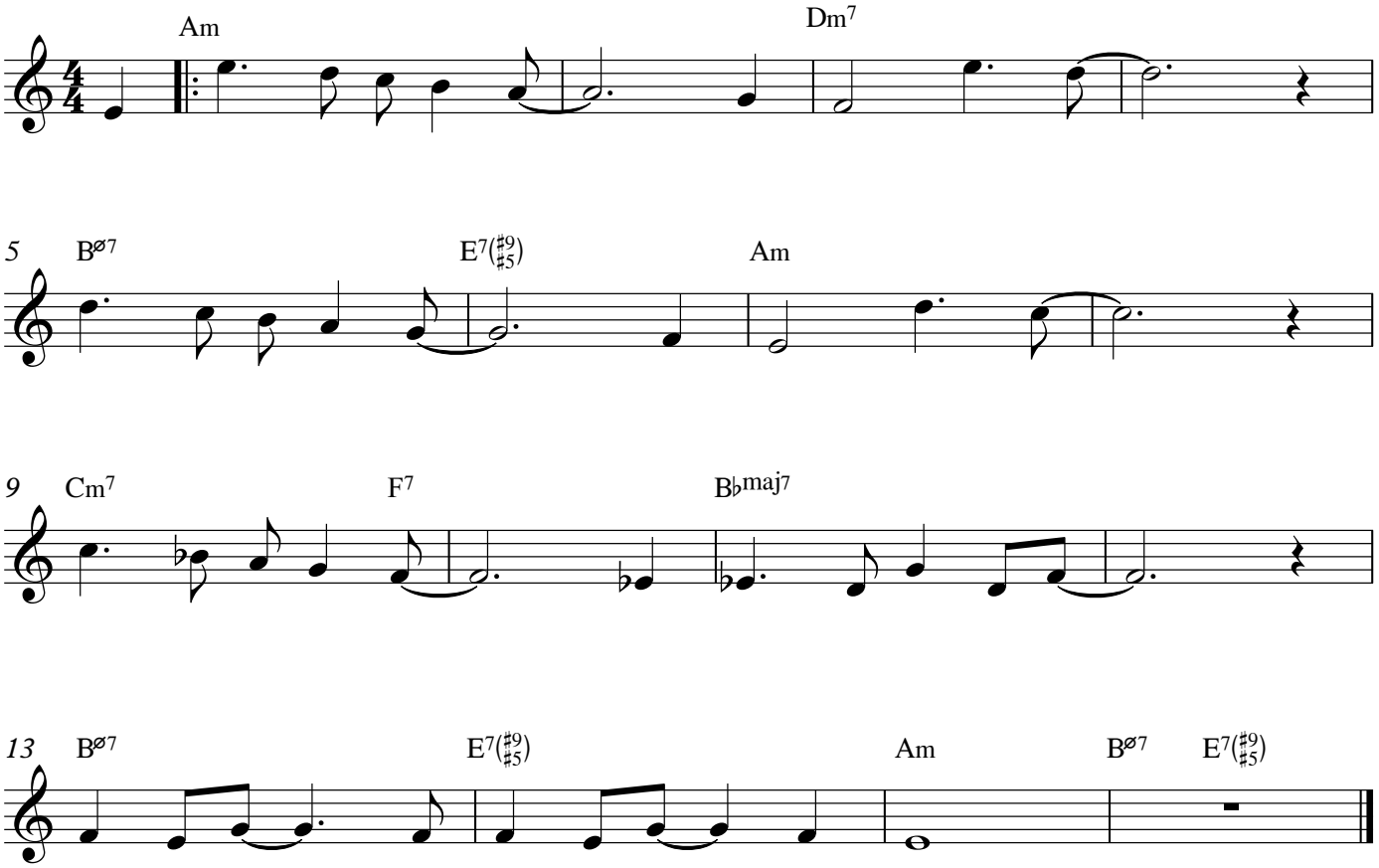
Medium Bossa Nova